

SOMEBODY LOVES ME

By
GEORGE GERSHWIN, B.G. DeSYLVA and BALLARD MacDONALD
Arranged by DAVE WOLPE

VOCAL SOLO

MODERATE SWING

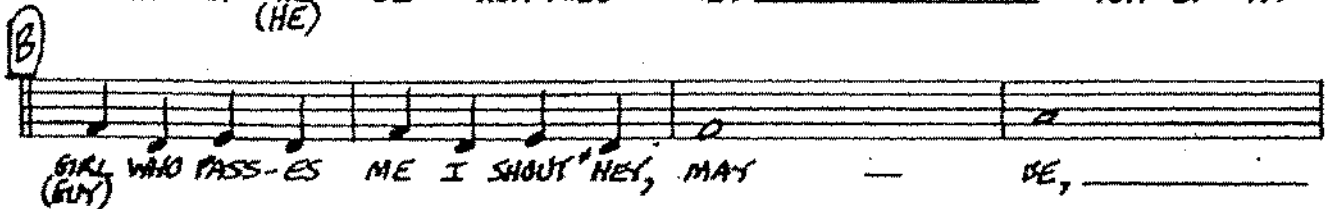
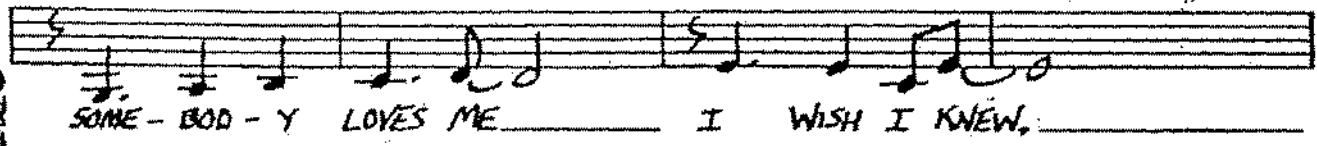
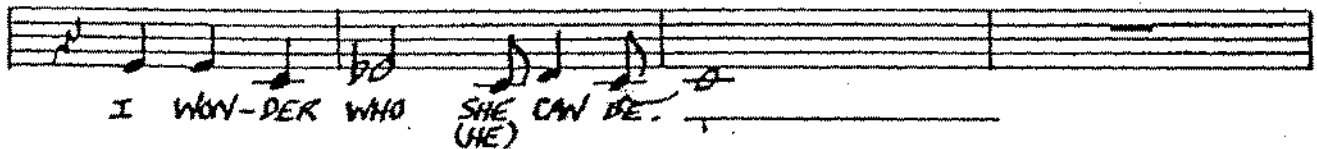
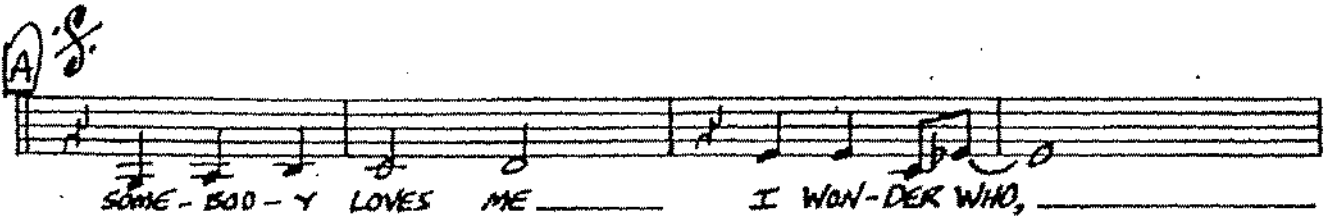

© 1934 WB MUSIC CORP. (Renewed)
Rights for the Extended Renewal Term in the United States controlled by
WB MUSIC CORP. and STEPHEN BALLENTINE MUSIC
This Arrangement © 1995 WB MUSIC CORP. and STEPHEN BALLENTINE MUSIC
All Rights Reserved

VOCAL

-2-

SOMEBODY LOVES ME[®]

TO CODA

SOME-BOD-Y LOVES ME I WON-DER WHO,

MAY-BE IT'S YOU.

16

8

10

(D.S. al CODA)

CODA

MAY-BE, MAY-BE,

JUST MAY-BE IT'S YOU.

SOMEBODY LOVES ME

1ST Eb ALTO SAXOPHONE

By
GEORGE GERSHWIN, B.G. DeSYLVA and BALLARD MacDONALD
Arranged by DAVE WOLPE

(MODERATE SWING)

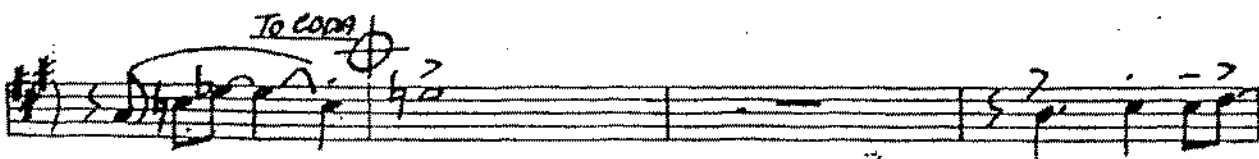
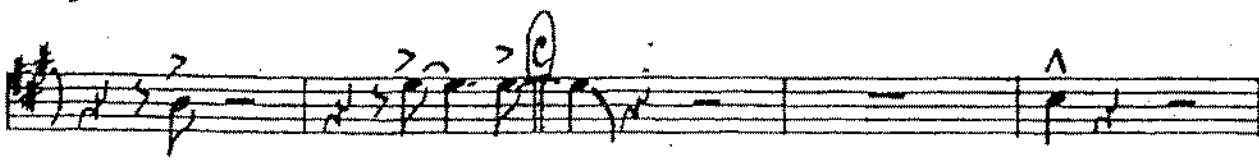
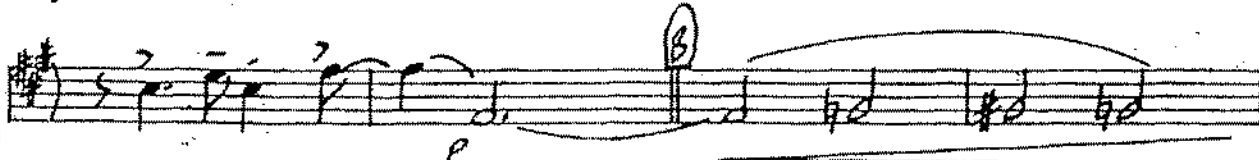
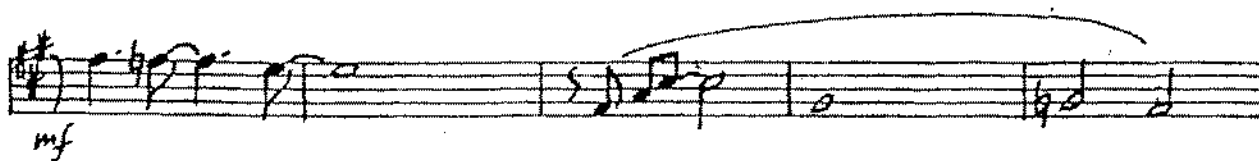
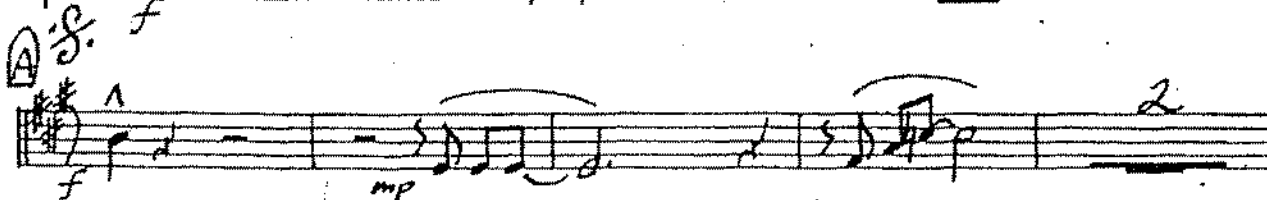
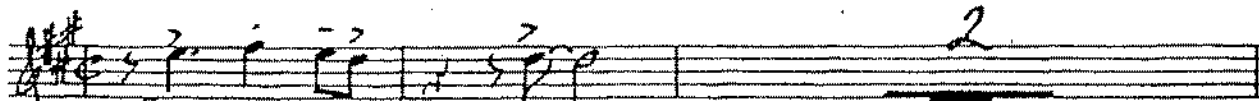

© 1924 WB MUSIC CORP. (Renewed)
Rights for the Extended Renewal Term in the United States controlled by
WB MUSIC CORP. and STEPHEN BALLENTINE MUSIC
This Arrangement © 1995 WB MUSIC CORP. and STEPHEN BALLENTINE MUSIC
All Rights Reserved

1st ALTO SAX.

-2-

"SOMEBODY LOVES ME"

CODA

SOMEBODY LOVES ME

2ND E♭ ALTO SAXOPHONE

(MODERATE SWING)

By
GEORGE GERSHWIN, B.G. DeSYLVA and BALLARD MacDONALD
Arranged by DAVE WOLPE

© 1924 WB MUSIC CORP. (Renewed)
Rights for the Extended Renewal Term in the United States controlled by
WB MUSIC CORP. and STEPHEN BALLENTINE MUSIC
This Arrangement © 1995 WB MUSIC CORP. and STEPHEN BALLENTINE MUSIC
All Rights Reserved

2ND ALTO SAX.

-2-

SOMEbody LOVES ME

CODA

SOMEBODY LOVES ME

1ST B♭ TENOR SAXOPHONE

(MODERATE SWING)

By
GEORGE GERSHWIN, B.G. DeSYLVA and BALLARD MacDONALD
Arranged by DAVE WOLPE

© 1934 WB MUSIC CORP. (Renewed)
Rights for the Extended Renewal Term in the United States controlled by
WB MUSIC CORP. and STEPHEN BALLENTINE MUSIC
This Arrangement © 1993 WB MUSIC CORP. and STEPHEN BALLENTINE MUSIC
All Rights Reserved

1ST TENOR SAX.

-2-

"SOMEBODY LOVES ME"

(D) *mf* F Dm7 Gm7 C7(b9) F Dm7 Bb9 Db9 F Dm7

Db9 Gm7 C7 Am7 D7 Gm7 C7 F Dm7 Gm7 C7(b9) F

Bm7(b5) Eb(b9) Am6 F9 E9 Am6 Eb9 D9 D7(b9)

(E) *mf* Gm (SOLI) ?

(F) (SOLI) ?

mf 2

P.S. al CODA

CODA

SOMEBODY LOVES ME

2ND ^{6P} TENOR SAXOPHONE

(MODERATE SWING)

By
GEORGE GERSHWIN, B.G. DeSYLVA and BALLARD MacDONALD
Arranged by DAVE WOLPE

2ND TENOR SAX.

-2-

*SOMEBODY LOVES ME

D

4

8

E

F

P.S. AL CODA

CODA

SOMEBODY LOVES ME

E♭ BARITONE SAXOPHONE

(MODERATE SWING)

By
GEORGE GERSHWIN, B.G. DeSYLVA and BALLARD MacDONALD
Arranged by DAVE WOLPE

© 1924 WB MUSIC CORP. (Renewed)
Rights for the Extended Renewal Term in the United States controlled by
WB MUSIC CORP. and STEPHEN BALLENTINE MUSIC
This Arrangement © 1995 WB MUSIC CORP. and STEPHEN BALLENTINE MUSIC
All Rights Reserved

BARITONE SAX.

"SOMEBODY LOVES ME"

D (ATT-TRB)

(ATT-TRB)

E (SOLI)

(SOLI)

SOMEBODY LOVES ME

4TH B♭ TRUMPET

By
GEORGE GERSHWIN, B.G. DeSYLVA and BALLARD MacDONALD
Arranged by DAVE WOLPE

MODERATE SWING

© 1934 WB MUSIC CORP. (Renewed)
Rights for the Extended Renewal Term in the United States controlled by
WB MUSIC CORP. and STEPHEN BALLENTINE MUSIC
This Arrangement © 1993 WB MUSIC CORP. and STEPHEN BALLENTINE MUSIC
All Rights Reserved

1st TRUMPET

-2-

"SOMEBODY LOVES ME"

D

TO CUP MUTE

8

(SOLO)

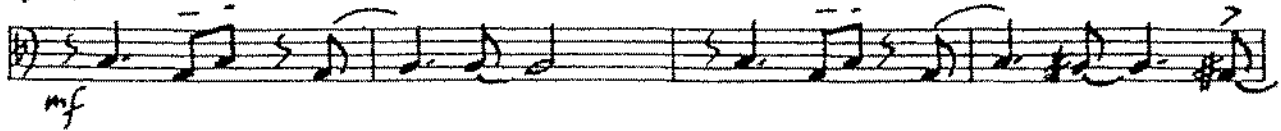

OPEN

3

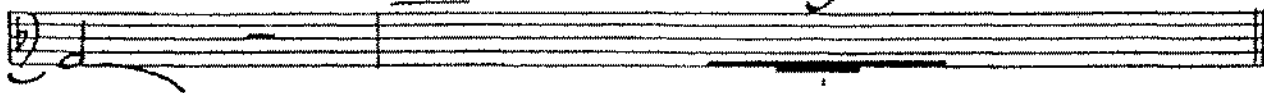

E

(SOLO)

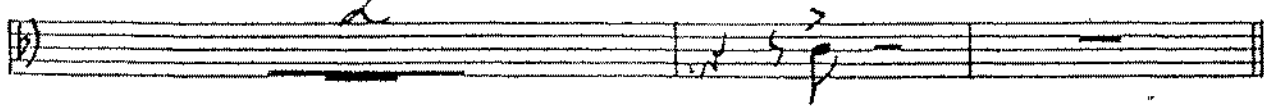

F

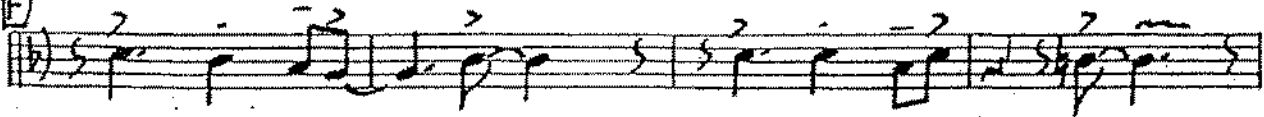

TO CUP

(SOLO)

OPEN

CODA

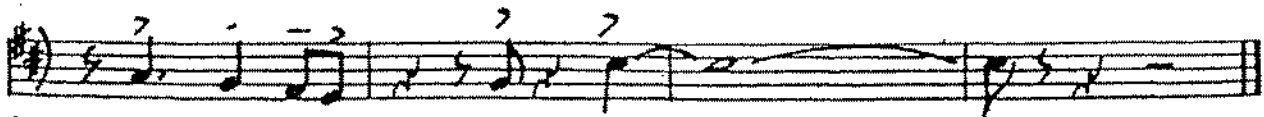
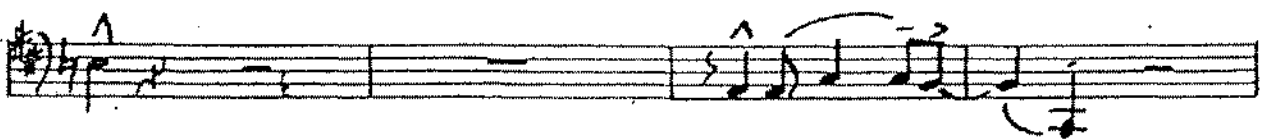
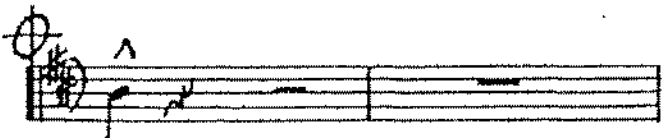

SOMEBODY LOVES ME

3RD $B\flat$ TRUMPET

By
GEORGE GERSHWIN, B.G. DeSYLVA and BALLARD MacDONALD
Arranged by DAVE WOLPE

(MODERATE SWING)

© 1924 WB MUSIC CORP. (Renewed)
Rights for the Extended Renewal Term in the United States controlled by
WB MUSIC CORP. and STEPHEN BALLENTINE MUSIC
This Arrangement © 1975 WB MUSIC CORP. and STEPHEN BALLENTINE MUSIC
All Rights Reserved

INTRO

SOMEBODY LOVES ME

TO CUP MUTE

8

(SOLI)

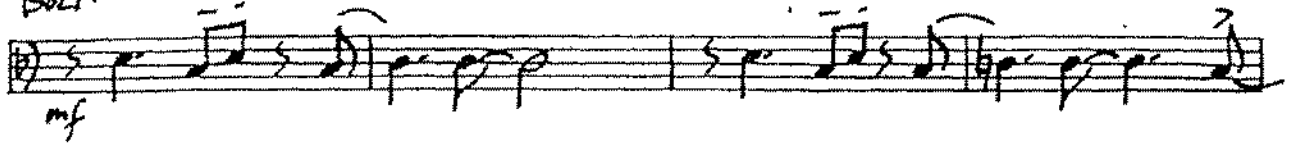

OPEN

3

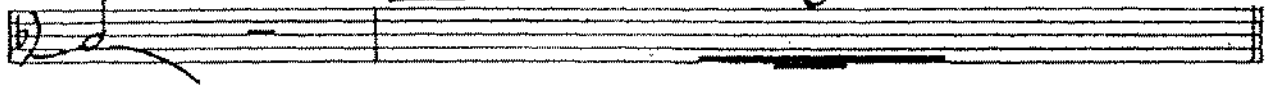

(SOLI)

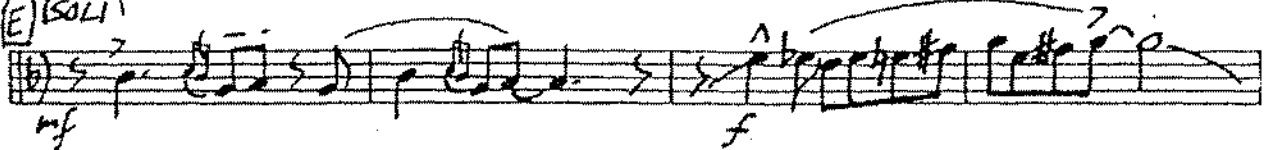

f

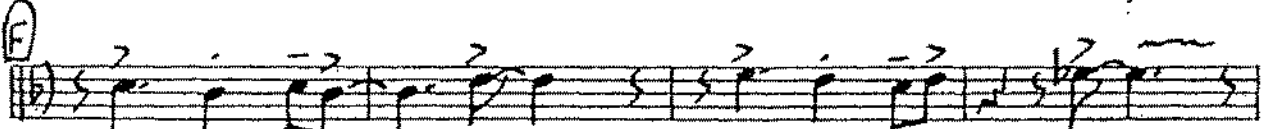
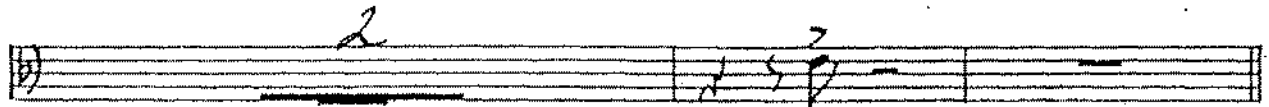

TO CUP

(SOLI)

OPEN

U.S. at CODA

CODA

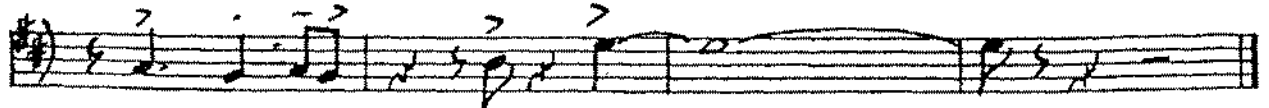
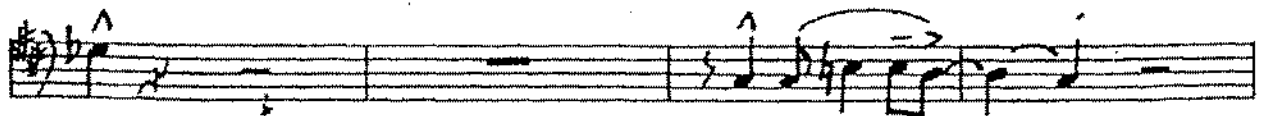
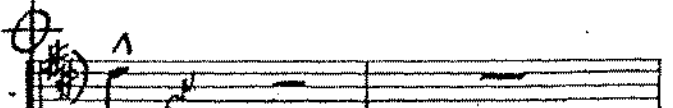

SOMEBODY LOVES ME

2ND B♭ TRUMPET

By
GEORGE GERSHWIN, B.G. DeSYLVA and BALLARD MacDONALD
Arranged by DAVE WOLPE

(MODERATE SWING)

© 1924 WB MUSIC CORP. (Renewed)
Rights for the Extended Renewal Term in the United States controlled by
WB MUSIC CORP. and STEPHEN BALLENTINE MUSIC.
This Arrangement © 1995 WB MUSIC CORP. and STEPHEN BALLENTINE MUSIC
All Rights Reserved

D TO CUP MUTE 8

(SOLO) mf

OPEN 3

(SOLO) mf f

2

F

TO CUP 2 (SOLO) f OPEN 2 U.S. de CODA

CODA

Vocal

8/5 (39) Vocal C
1995

SOMEBODY LOVES ME

1st $\text{B}\flat$ TRUMPET

By
GEORGE GERSHWIN, B.G. DESYLVA and BALLARD MACDONALD
Arranged by DAVE WOLPE

(MODERATE SWING)

© 1934 WB MUSIC CORP. (Renewed)
Rights for the Extended Renewal Term in the United States controlled by
WB MUSIC CORP. and STEPHEN BALLENTINE MUSIC
This Arrangement © 1995 WB MUSIC CORP. and STEPHEN BALLENTINE MUSIC
All Rights Reserved

1st TRUMPET

'SOMEBODY LOVES ME'

-2-

D TO CUP MUTE 8

(SOLI) mf

OPEN 3

(SOLI) mf f

2

F

TO CUP 2 (SOLI) f OPEN 2

US al CODA

CODA

b7

SOMEBODY LOVES ME

1ST TROMBONE

By GEORGE GERSHWIN, B.G. DeSYLVA and BALLARD MacDONALD
Arranged by DAVE WOLPE

(MODERATE SWING)

© 1924 WB MUSIC CORP. (Renewed)
Rights for the Extended Renewal Term in the United States controlled by
WB MUSIC CORP. and STEPHEN BALLENTINE MUSIC
This Arrangement © 1995 WB MUSIC CORP. and STEPHEN BALLENTINE MUSIC
All Rights Reserved

1ST TROMBONE

-2-

"SOMEBODY LOVES ME

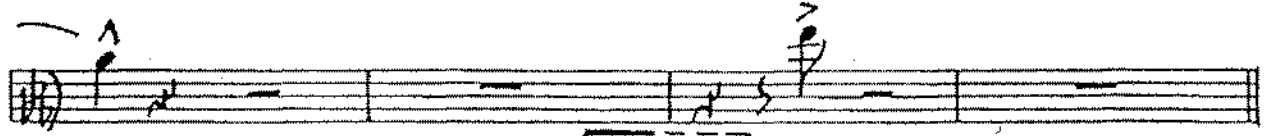
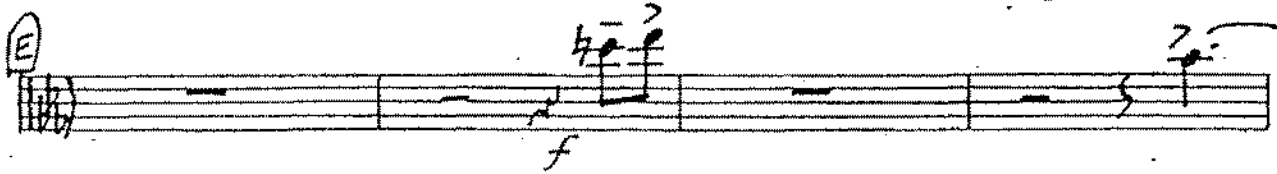
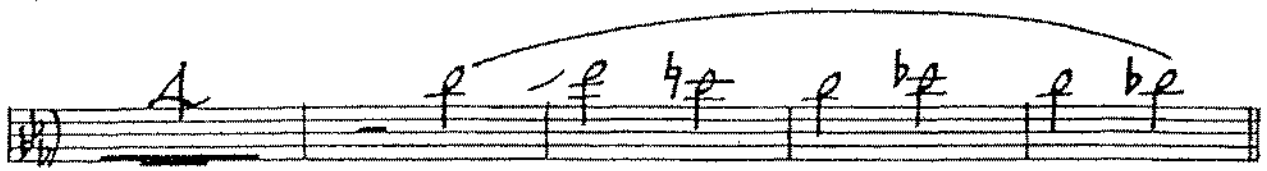
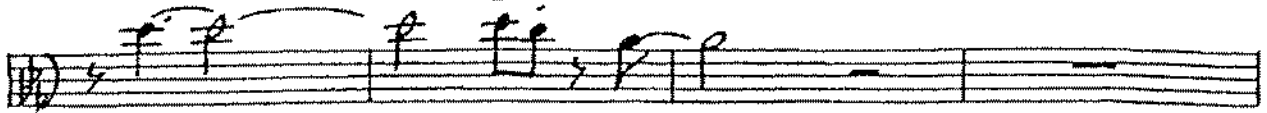

D.S. al CODA

CODA

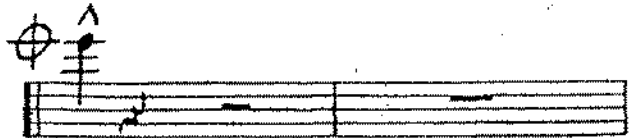

SOMEBODY LOVES ME

2ND TROMBONE

By
GEORGE GERSHWIN, B.G. DeSYLVA and BALLARD MacDONALD
Arranged by DAVE WOLPE

(MODERATE SWING)

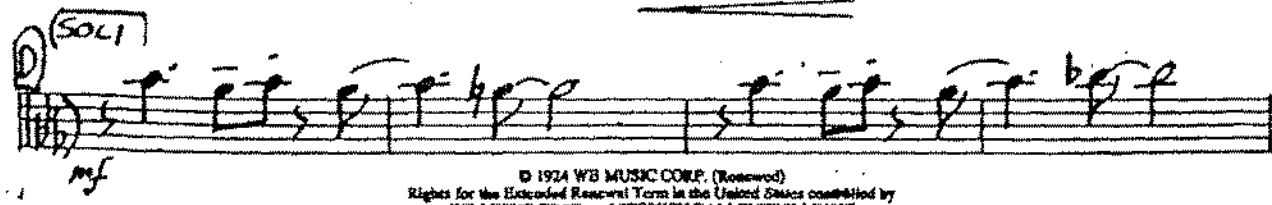
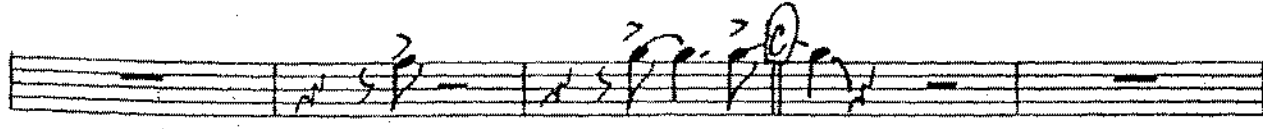
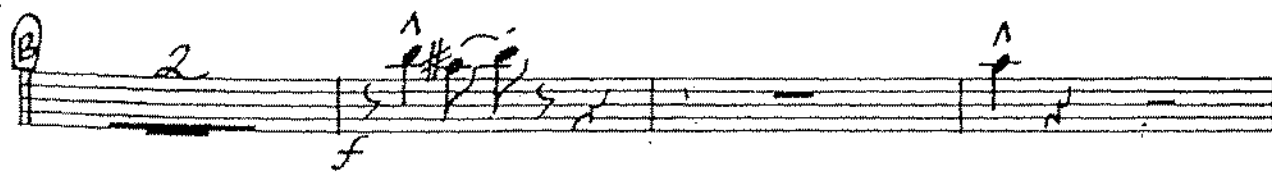
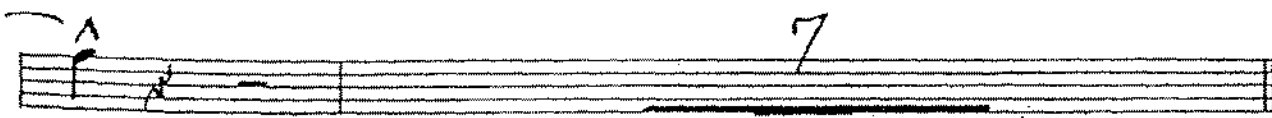

© 1924 WB MUSIC CORP. (Renewed)
Rights for the Extended Reversion Term in the United States controlled by
WB MUSIC CORP. and STEPHEN BALLENTINE MUSIC
This Arrangement © 1995 WB MUSIC CORP. and STEPHEN BALLENTINE MUSIC
All Rights Reserved

D.S. al CODA

CODA

SOMEBODY LOVES ME

BASS TROMBONE

By
GEORGE GERSHWIN, I. G. D'ASYLVA and BALLARD MACDONALD
Arranged by DAVE WOLPE

(MODERATE SWING)

© 1924 WB MUSIC CORP. (Renewed)
Rights for the Extended Renewal Term in the United States controlled by
WB MUSIC CORP. and STEPHEN BALLENTINE MUSIC
This Arrangement © 1995 WB MUSIC CORP. and STEPHEN BALLENTINE MUSIC
All Rights Reserved

BASS TROMBONE

"SOMEBODY LOVES ME

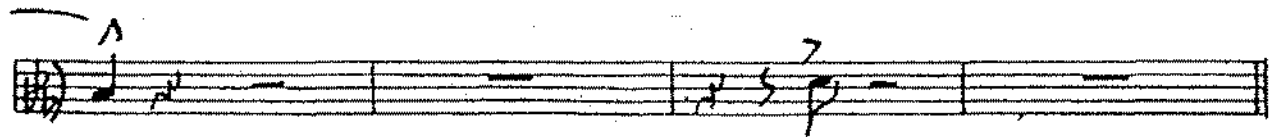
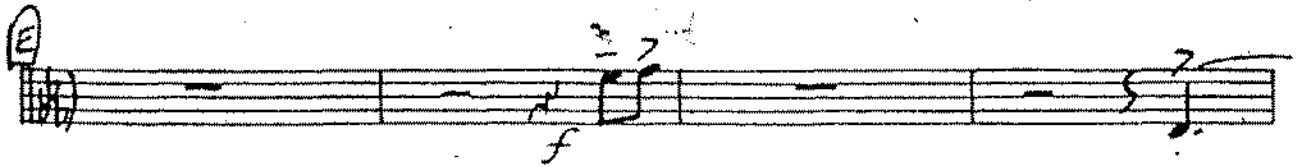
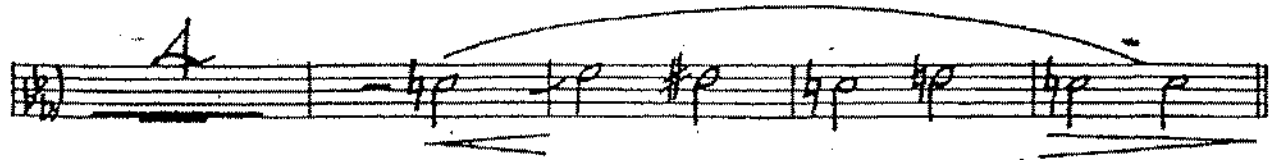
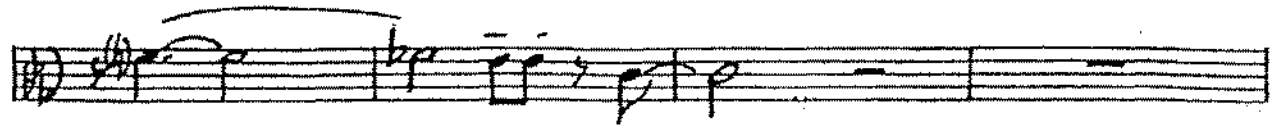

(D.S. al CODA)

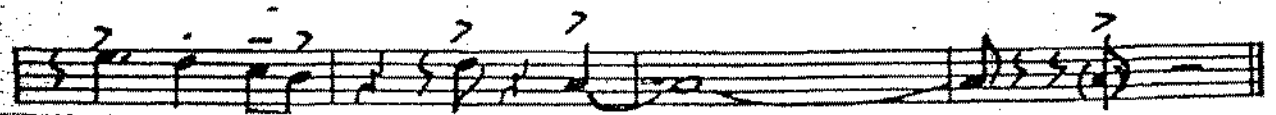
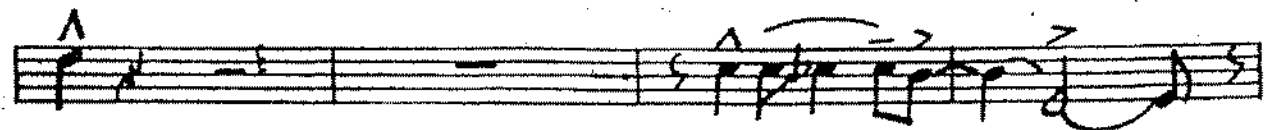
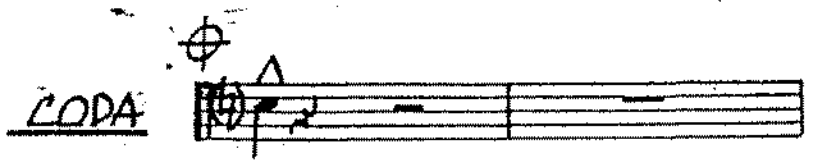

SOMEBODY LOVES ME

PIANO

By
GEORGE GERSHWIN, B.G. DeSYLVA and BALLARD MacDONALD
Arranged by DAVE WOLPE

MODERATE SWING

© 1934 WB MUSIC CORP. (Renewed)
Rights for the Extended Renewal Term in the United States controlled by
WB MUSIC CORP. and STEPHEN BALLENTINE MUSIC
This Arrangement © 1995 WB MUSIC CORP. and STEPHEN BALLENTINE MUSIC.
All Rights Reserved

Em/B C7 F#m B7 Em6 Bb7(b9) A9 N.C.

(B)

Dm Gm6/D Dm6 Gm6/D Dm6 Cm6 Dm6 Dm6 E° Dm6

p *f*

Am7 D7 Dm7 G7 Db9(b9) CMA9

(C)

CMA9 Am7 Dm7 G7 CMA9 Cb F9 Ab9

TO CORO

Cb(9) C/G Am7 Dm7 G7(b9) Cb FMA9 Em7 Dm7 G9

[E]

Chords: Eb, Ab⁹, cb⁹

Chords: Eb/Bb, Cm⁷, Fm⁷, Bb⁹, G⁷, C⁹, C⁹(+5), cb⁹(b5), Bb⁹, Bb¹³

mf

Chords: Bb⁷(b5), A⁷, A⁷(+5), Ab⁷(b5), G⁷, G¹³

D.S. al CODA

⊙ CODA

Chords: C⁶(9)/G, Dm⁷, G⁷, Db⁶(9)/Ab, Eb⁷, Ab⁷, Em⁷, Eb⁹

Chords: Dm⁷, G¹³, G⁹, C⁶(9)

CMA

SOMEBODY LOVES ME

GUITAR

By
GEORGE GERSHWIN, B.G. DEBYLVA and BALLARD MacDONALD
Arranged by DAVE WOLPE

MODERATE SWING

The chart consists of 12 systems of guitar notation, each with a treble clef staff and a bass clef staff. The music is in 4/4 time with a moderate swing feel. The key signature has one flat (Bb). The notation includes various chords such as Dm7, G9, CMA7, Cb6, F9, Ab9, C/G, Am7, Ab7, Dm7, G7, C, Am7, Dm7, G7, Db9, Cb6(9), Am7, Dm7, G7(b9), Cb6(9), Am6, Fm7(b9), Em/13, C7, Fm7, B7, Em6, B7(b9), A9, n.c., Dm, Em/D, Am6, Gm/D, Dm6, Dm6, Dm6, Eo, Dm6, Am7, D7, Dm7, G7, Db9(b9), CMA7, Cb6, F9, Ab9, Cb6(9), Am7, Dm7, G7(b9), Cb6, FMA, Em7, Dm7, G9.

© 1934 WB MUSIC CORP. (Renewed)
Rights for the Extended Copyright Term in the United States assigned by
WB MUSIC CORP. and STEPHEN BALLENTINE MUSIC
This Arrangement © 1995 WB MUSIC CORP. and STEPHEN BALLENTINE MUSIC
All Rights Reserved

SOMEbody LOVES ME

GUITAR Pg 2

SOMEbody LOVES ME

Chords: EbMA, AbMA, Gm7, Fm7, Bb9, EbMA⁹, Fm7, Bb7

Chords: Eb, Cm7, Fm7, Bb7(b9), Eb, Cm7, Ab9, cb9

Chords: Eb, Cm7, cb9, Fm7, Bb7, Gm7, c7, Fm7, Bb7

Chords: Eb, Cm7, Fm7, Bb7(b9), Eb, Ab7(b9), D7(b9)

Chords: Gmb, Eb9, D9, Gmb, Db9, c9, c7(b9)

Chords: Fm, Bb6/F, Fm6, Bb6/F, C7(b9), Fm6, Fm6

Dynamics: *f*

Chords: Cm7, F7, Cm7, F7, Fm7, Bb13, E9

SOMEBODY LOVES ME

TAR Pg 3

SOMEBODY LOVES ME

D.S. AL CODA

CODA

SOMEBODY LOVES ME

BASS

By
GEORGE GERSHWIN, B.G. DA SYLVA and BALLARD MACDONALD
Arranged by DAVE WOLPE

(MODERATE SWING)

© 1974 WB MUSIC CORP. (Renewed)
Rights for the Extended Renewal Term in the United States controlled by
WB MUSIC CORP. and STEPHEN BALLENTINE MUSIC.
This Arrangement © 1995 WB MUSIC CORP. and STEPHEN BALLENTINE MUSIC
All Rights Reserved

BASS

-2-

*SOMEBODY LOVES ME

(D) Eb Cm7 Fm7 Bb7 Eb Cm7 Ab7 eb7 Eb Cm7

cb7 Fm7 Bb7 Gm7 c7 Fm7 Bb7 Eb Cm7 Fm7 Bb7 Eb

A7(b9) D7 Gm6 Eb7 D2 Gm6 Db7 C7

(E) *f*

(F)

mf

COOA

(P.S. al CODA)

SOMEBODY LOVES ME

DRUMS

By
GEORGE GERSHWIN, B.G. DeSYLVA and BALLARD MacDONALD
Arranged by DAVE WOLPE

MODERATE SWING

© 1934 WE MUSIC CORP. (Renewed)
Rights for the Extended Renewal Term in the United States controlled by
WE MUSIC CORP. and STEPHEN BALLENTINE MUSIC
This Arrangement © 1995 WE MUSIC CORP. and STEPHEN BALLENTINE MUSIC
All Rights Reserved

DRUMS

*SOMEBODY LOVES M

-2-

mf

D

K

B

B

12 16

12 16

E

E

Fill

F

F

Fill

mf CODA

(P.S. AL CODA)

Fill